# Violin-Concerte
## und Concertstücke
## alter und neuer Meister.

Neue revidirte Ausgabe.

Zum practischen Gebrauch beim Unterricht mit genauer Bezeichnung der Fingersätze und Stricharten sowie mit Pianoforte-Begleitung

Herausgegeben von

## HANS SITT.

| | | M. |
|---|---|---|
| 1. | Lipinski, C., op. 21. Militär-Concert (D dur) I. Satz | 1.50 |
| 2. | Spohr, L., op. 88. Concert (H moll) für 2 Violinen (Concertante No. 2) | 5.— |
| 3. | Rode, P., op. 9. Siebentes Concert (A moll) | 1.50 |
| 4. | Beethoven, L. v., op. 61. Concert (D dur) | 1.50 |
| 5. | Mendelssohn-Bartholdy, F., op. 64. Concert (E moll) | 1.50 |
| 6. | Ernst, H. W., op. 20. Rondo Papageno | 1.50 |
| 7. | Rode, P., op. 17. Neuntes Concert (C dur) | 1.50 |
| 8. | Kreutzer, R., Dreizehntes Concert (C dur) | 1.50 |
| 9. | Ernst, H. W., op. 17. Polonaise (D dur) | 1.50 |
| 10. | —— op. 23. Concert (Allegro pathétique) | 1.50 |
| 11. | Tschaikowsky, P., op. 35. Concert (D dur) | 2.— |
| 12. | Bériot, Ch. de, op. 16. Erstes Concert (D dur) | 1.50 |
| 13. | —— op. 32. Zweites Concert (H moll) | 1.50 |
| 14. | —— op. 44. Drittes Concert (E dur) | 1.50 |
| 15. | —— op. 46. Viertes Concert (D moll) | 1.50 |
| 16. | —— op. 55. Fünftes Concert (D dur) | 1.50 |
| 17. | —— op. 70. Sechstes Concert (A dur) | 1.50 |
| 18. | —— op. 76. Siebentes Concert (G dur) | 1.50 |
| 19. | —— op. 99. Achtes Concert (D dur) | 1.50 |
| 20. | —— op. 104. Neuntes Concert (A moll) | 1.50 |
| 21. | —— op. 100. Balletscene | 1.50 |
| 22. | David, F., op. 35. Fünftes Concert (D moll) | 2.— |

Wird fortgesetzt.

Obige Ausgaben sind zum speciellen Gebrauch am Königl. Conservatorium für Musik in Leipzig herausgegeben.

*In dieser Bearbeitung und Revision Eigenthum des Verlegers.*

Leipzig, Ernst Eulenburg.

Königl. Württemb. Hof-Musikverleger

Lit. v. F. M. Geidel, Leipzig

# CONCERT

## H moll

(Concertante N°. 2)

von

## L. Spohr, Op. 88.

Neue revidirte Ausgabe
von Hans Sitt.

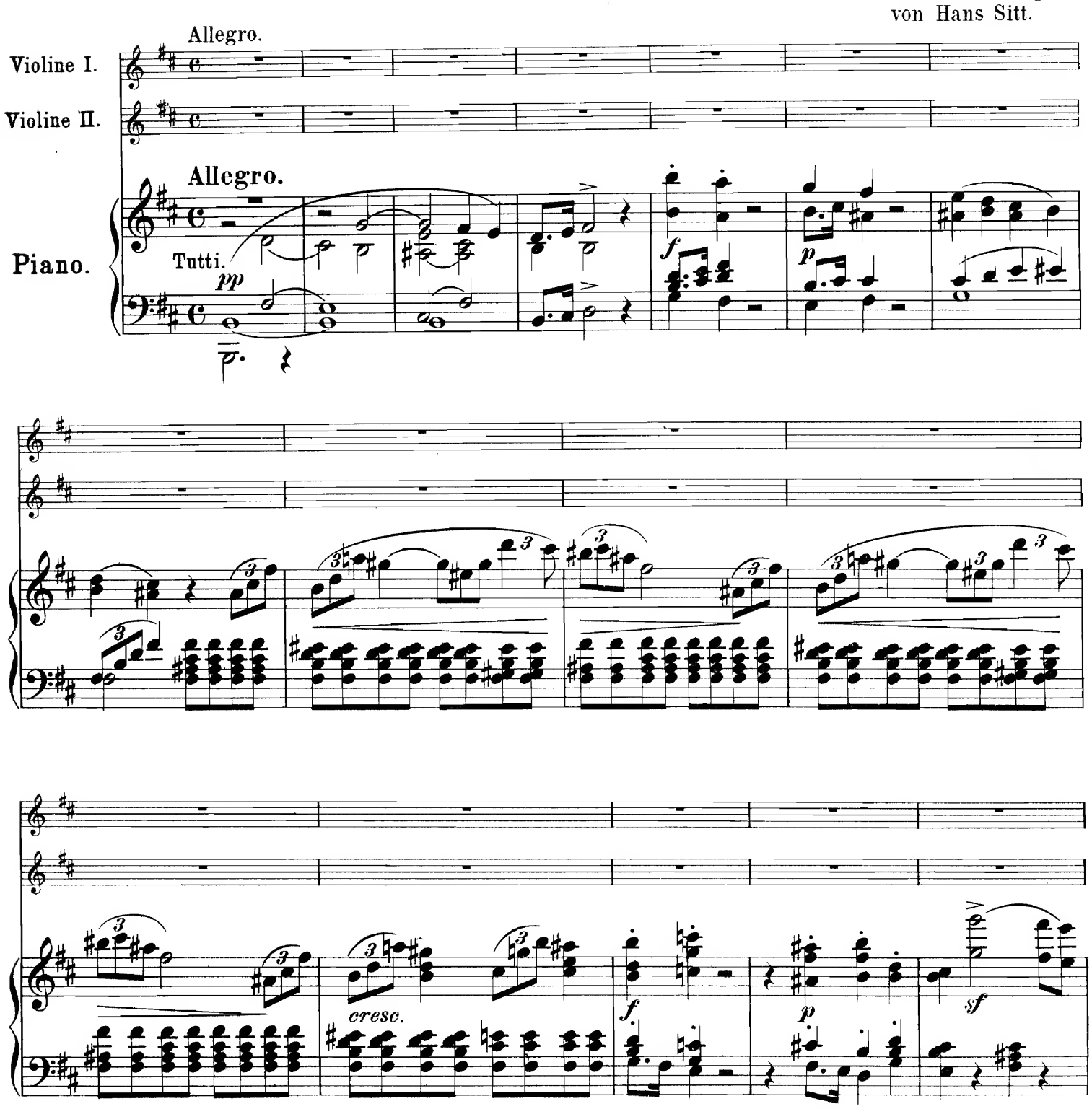


Stich und Druck von F.M. Geidel, Leipzig.

E. E. 926

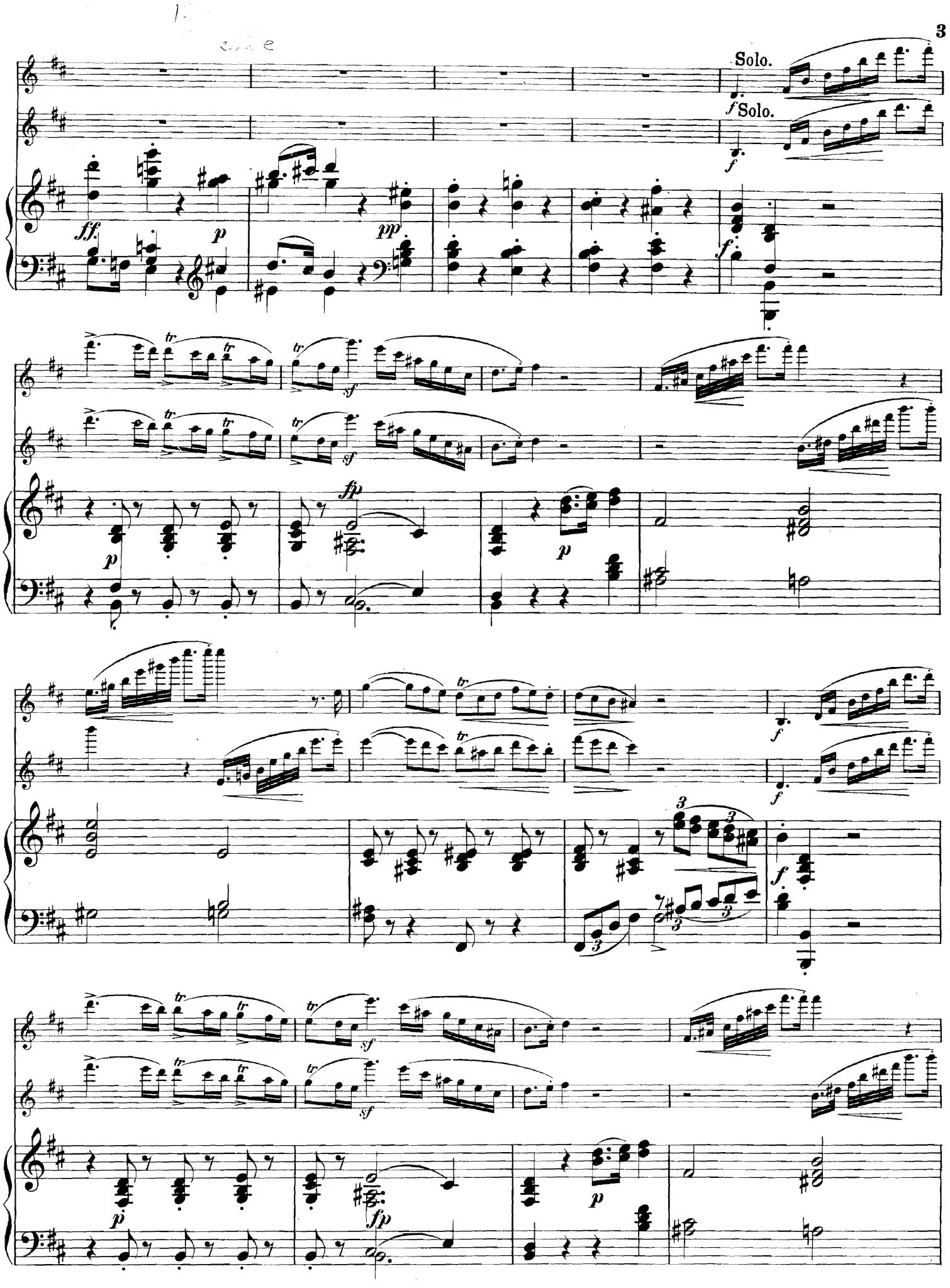
Solo.
Solo.

dim.

dim.

A

cresc.

cresc.

cresc.

cresc.

p

p

f

p

dim.

f

f

B sul G

p

cresc.

cresc.

*f* *dim.* *p* *p* *cresc.*

*mf* *p* *f*

*p* *cresc.*

sul G

*p* *f* *p* *f*

*dolce* *tr* *p*

*p*

*tr* *f*

*cresc.* *f*

*cresc.* *mf*

p f p p cresc.

cresc.

p mf p cresc.

dolce

tr p

pp

cresc. f tr

cresc. f tr

fp cresc. mf

C

tr f tr

fp

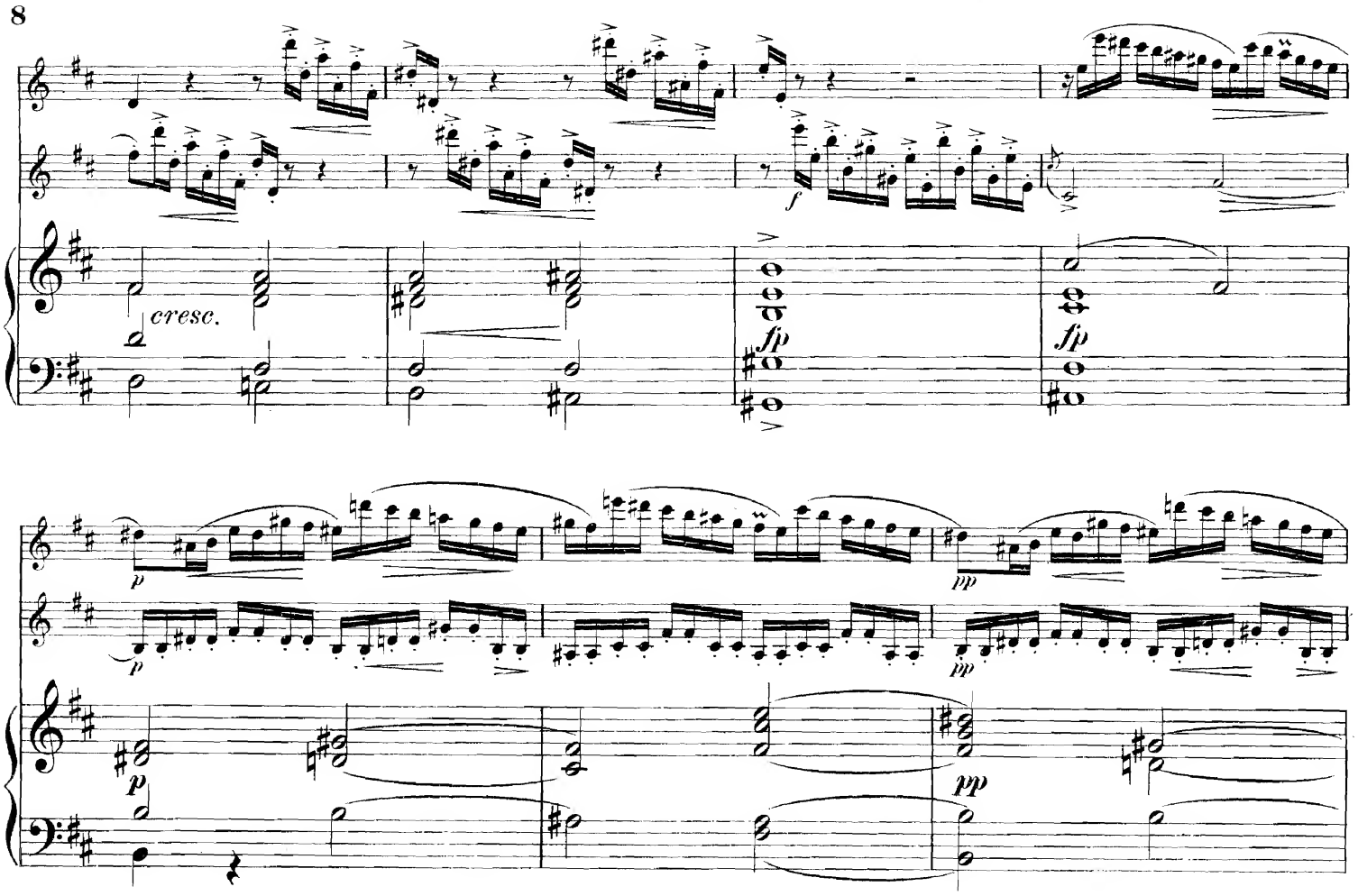
cresc.
f
fp
fp
p
p
pp
pp
p

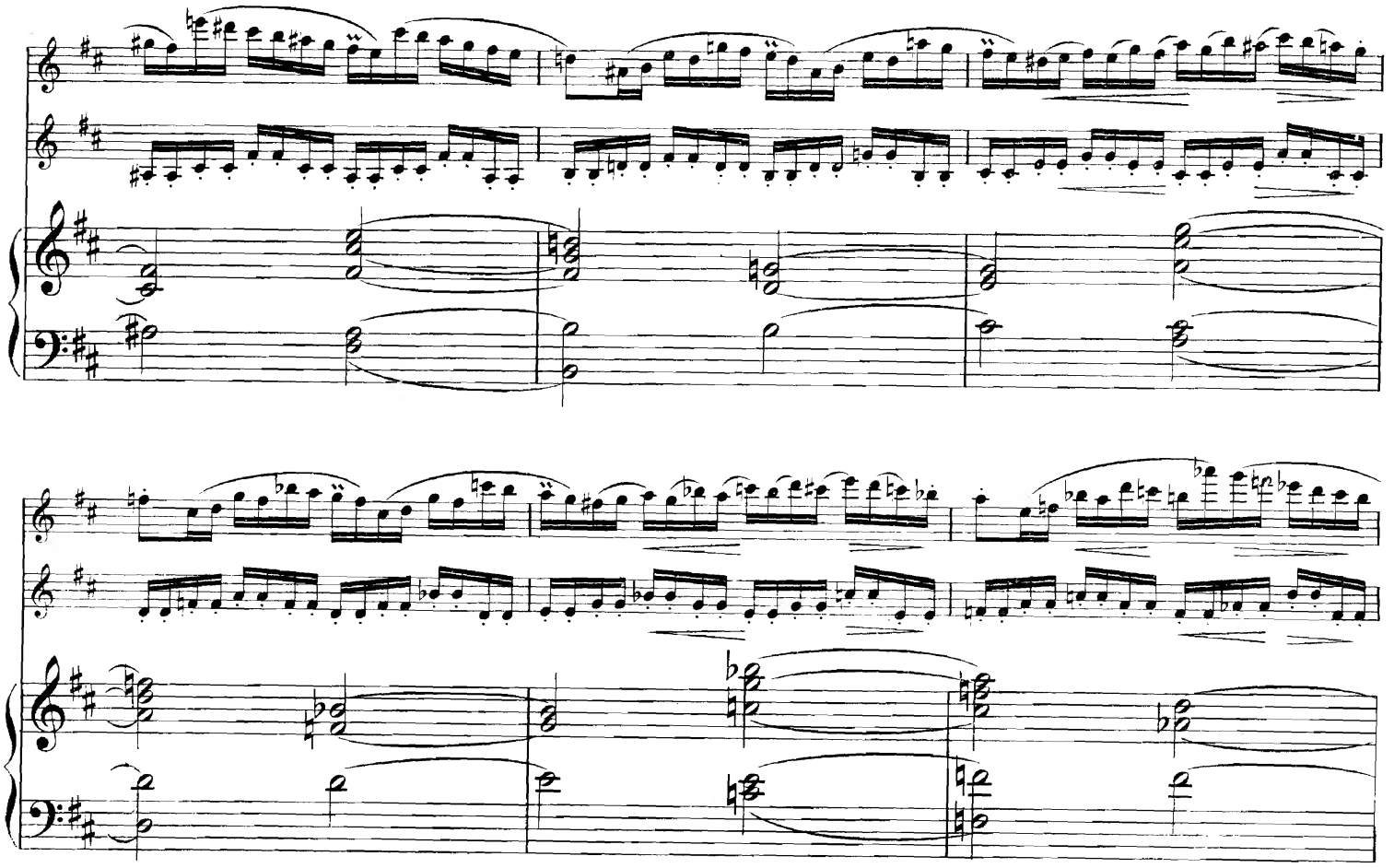

cresc.

cresc.

cresc.

*f*

*f*

*f*

*p*

*fp*

*sf*

cresc.

Tutti.

f

ff

p

dolce

cresc.

Solo.

Solo.

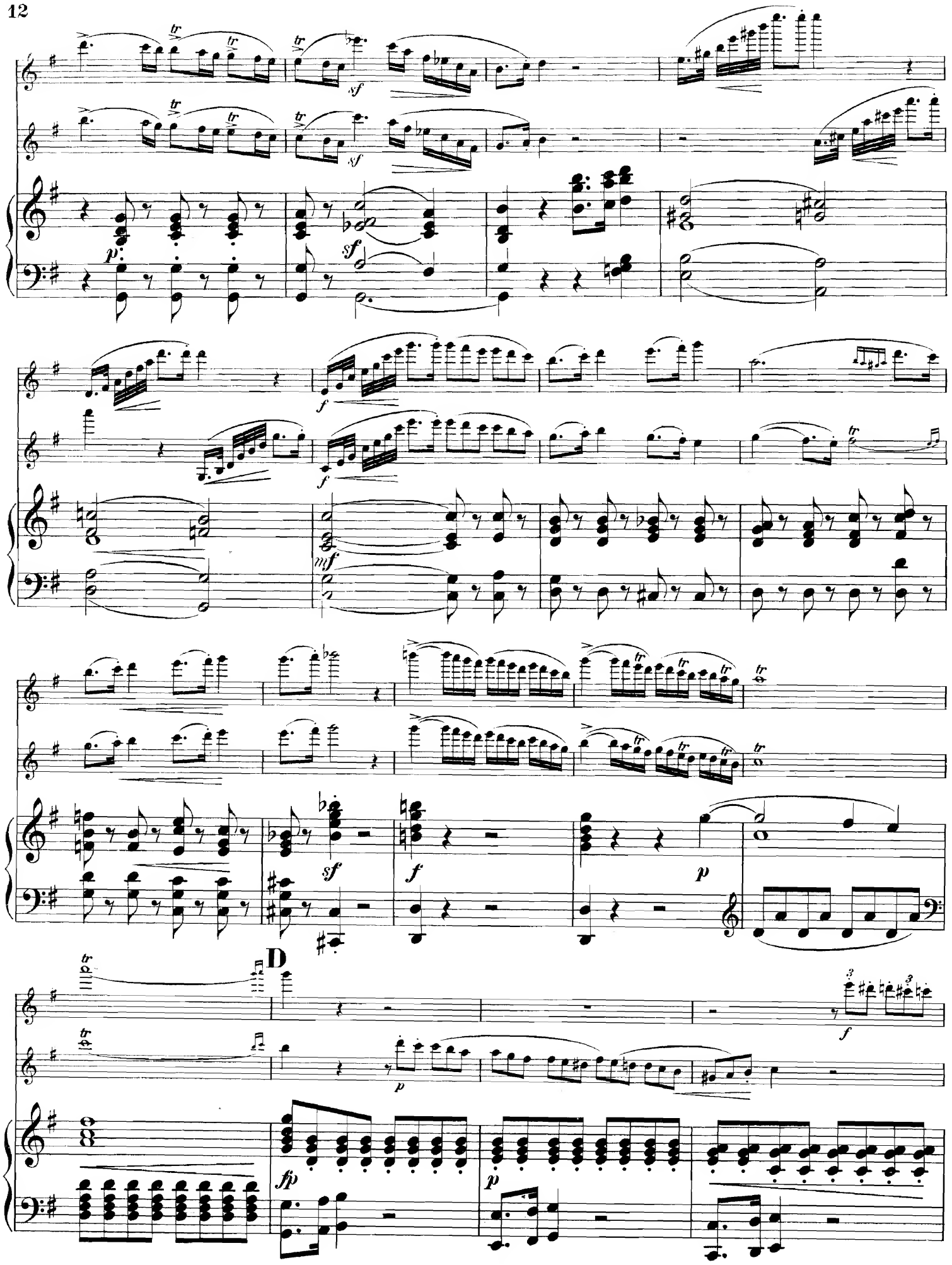
sf
sf
p
sf
f
f
mf
sf
f
p
D
fp
p
f
p

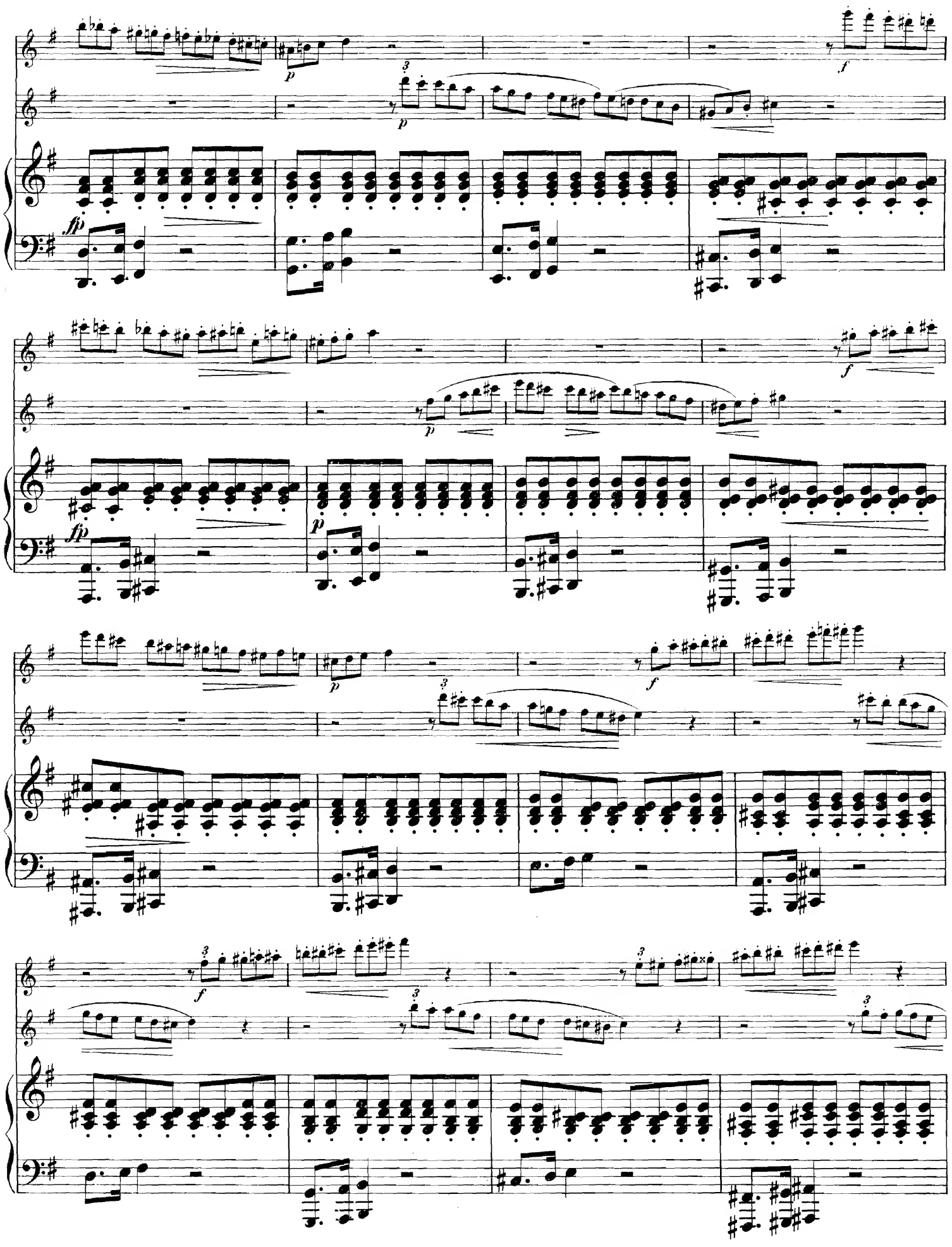

cresc.

cresc.

cresc.

E

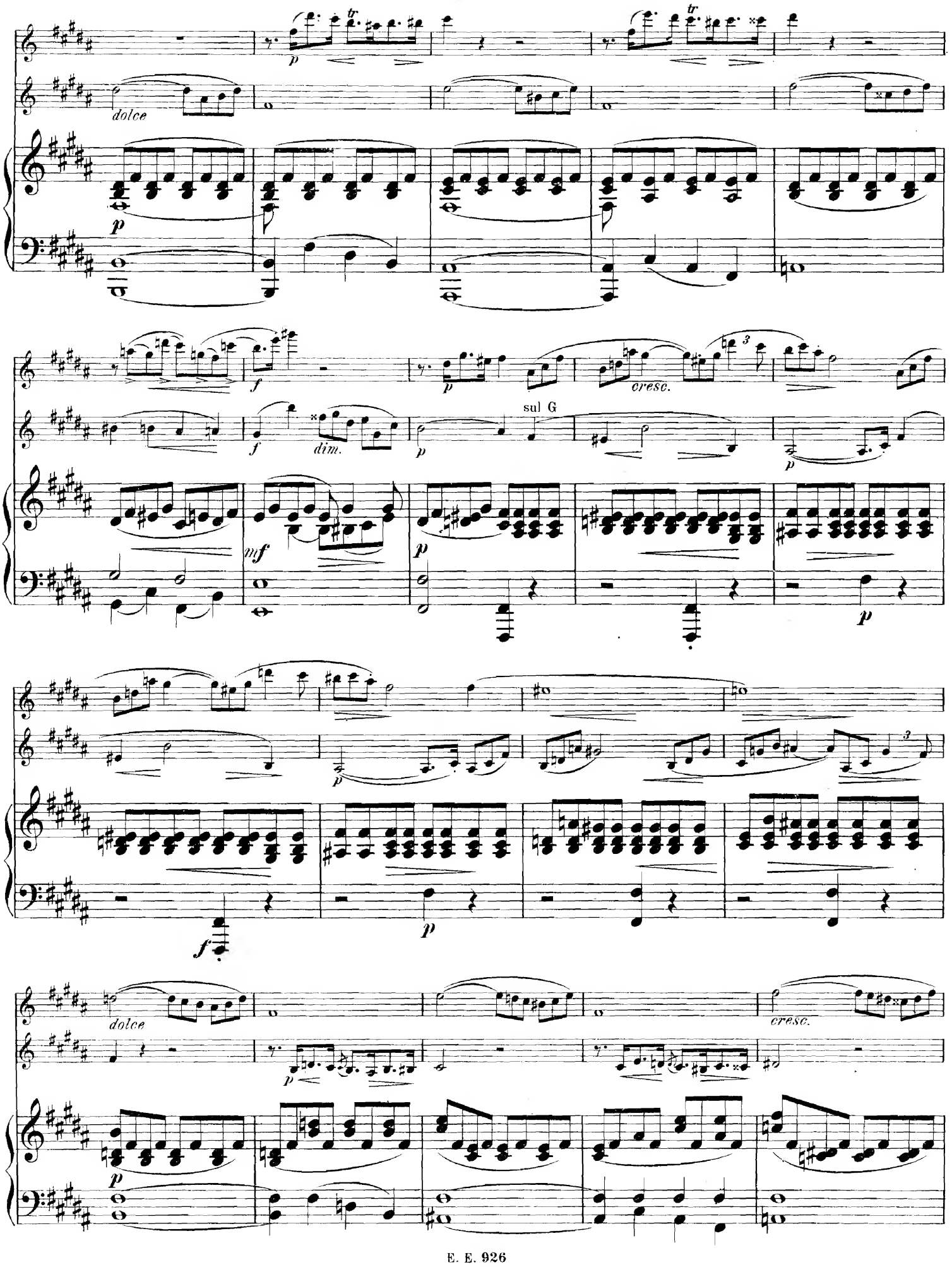
dolce
p
f
dim.
cresc.
sul G
mf
dolce
cresc.

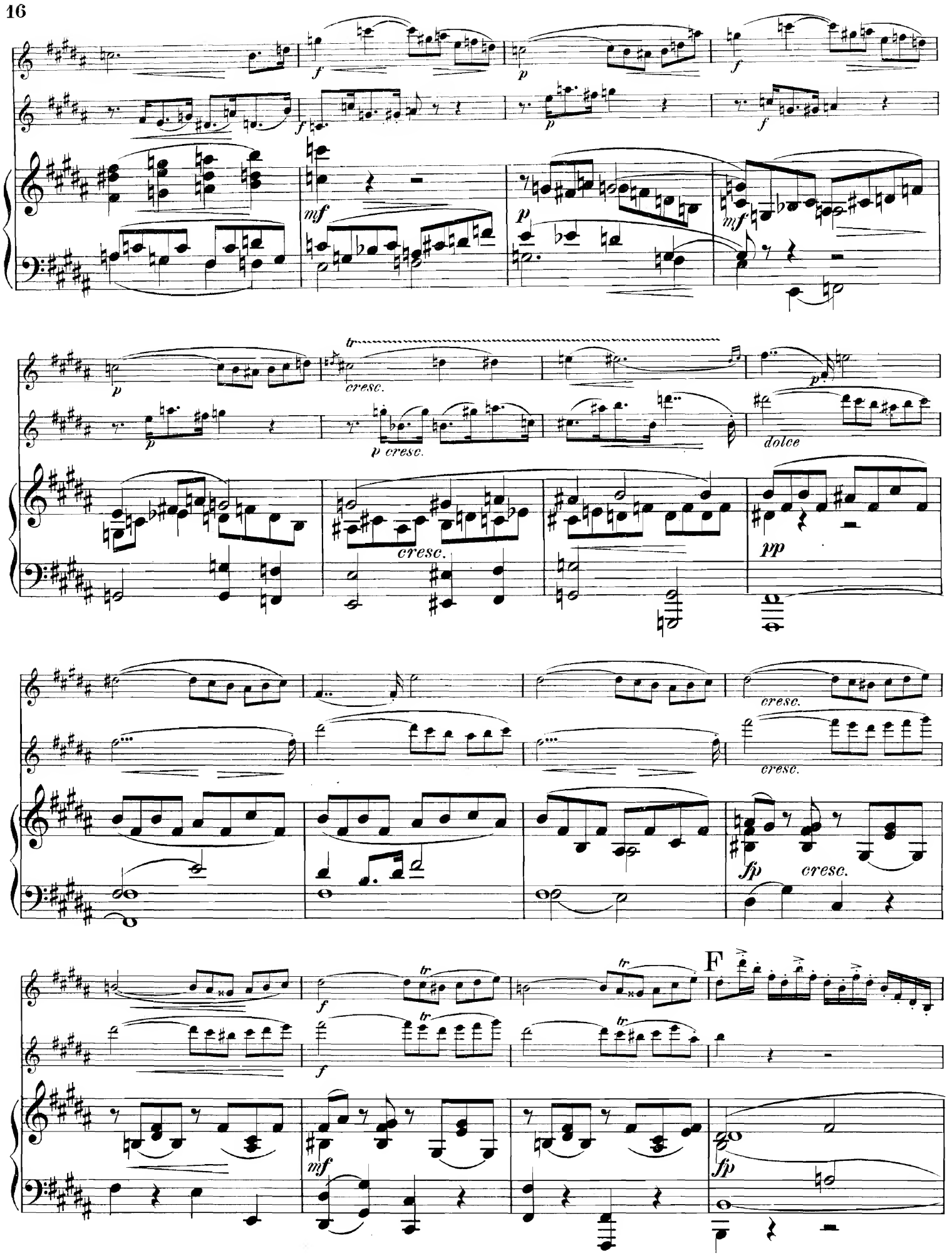
cresc.
p cresc.
dolce
cresc.
cresc.
cresc.
cresc.
F

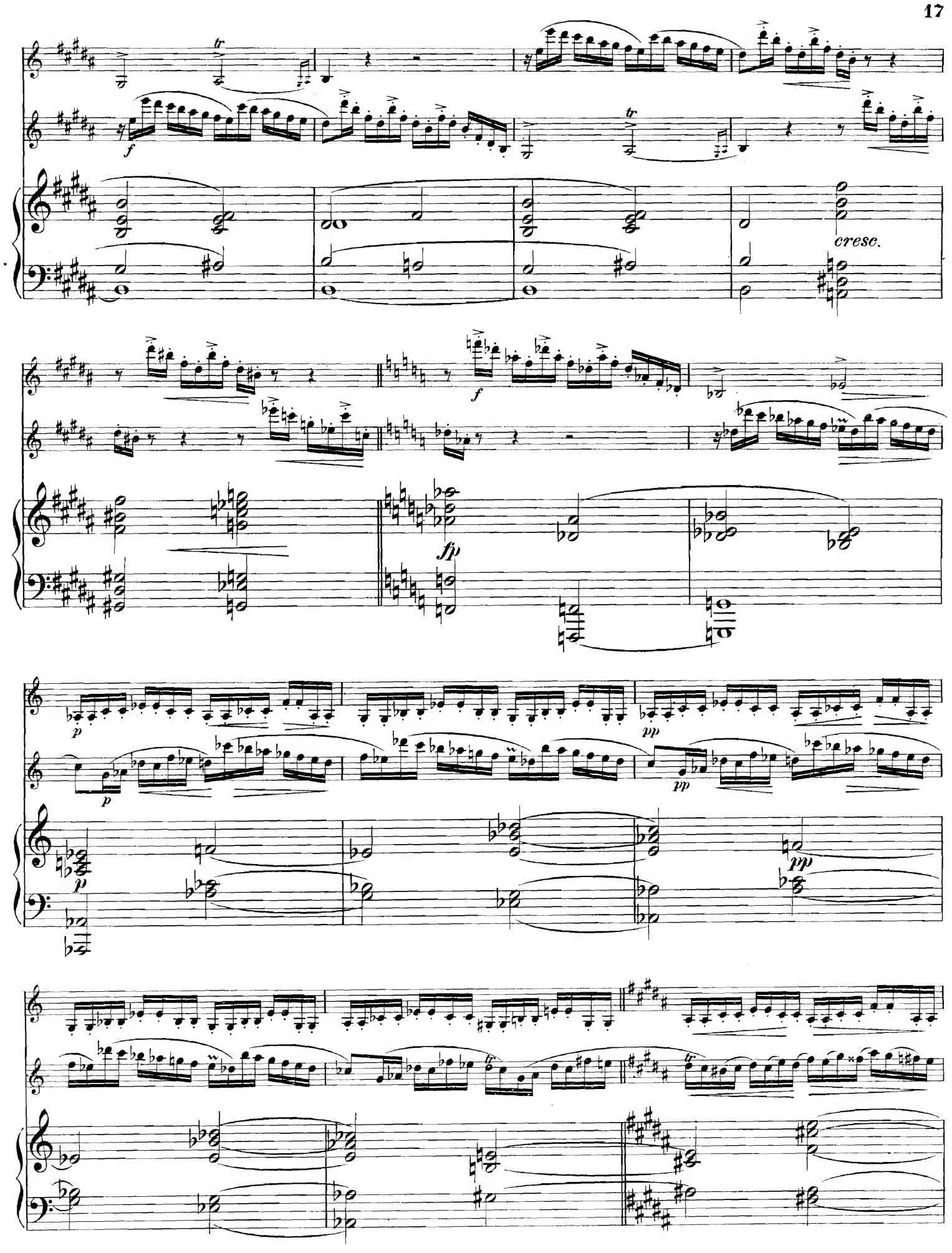
tr
f
cresc.
fp
p
pp

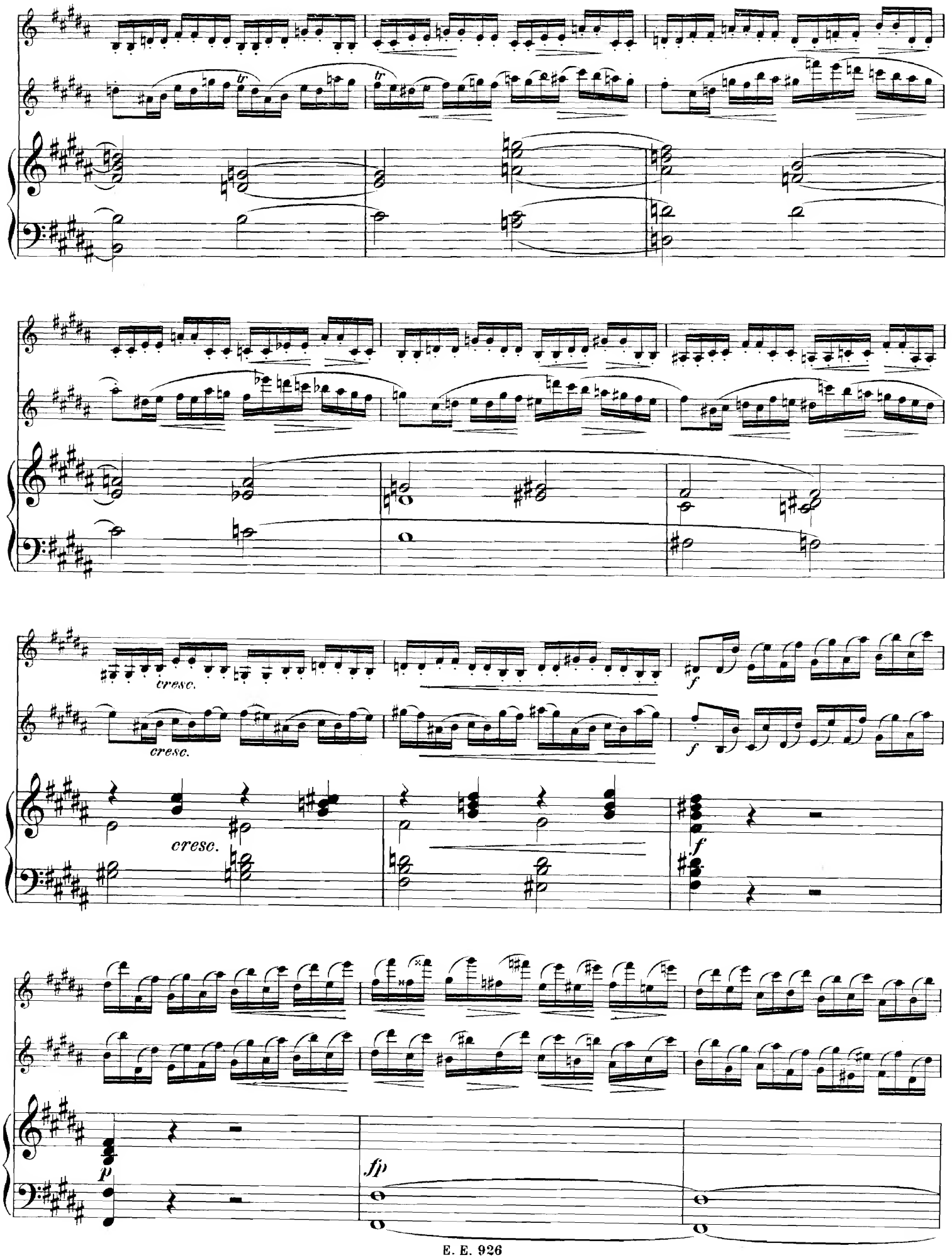
cresc.
cresc.
cresc.
f
f
f
p
fp

cresc.

Tutti.

Solo.

Solo.

Andantino.

Andantino.

G

dolce

dolce

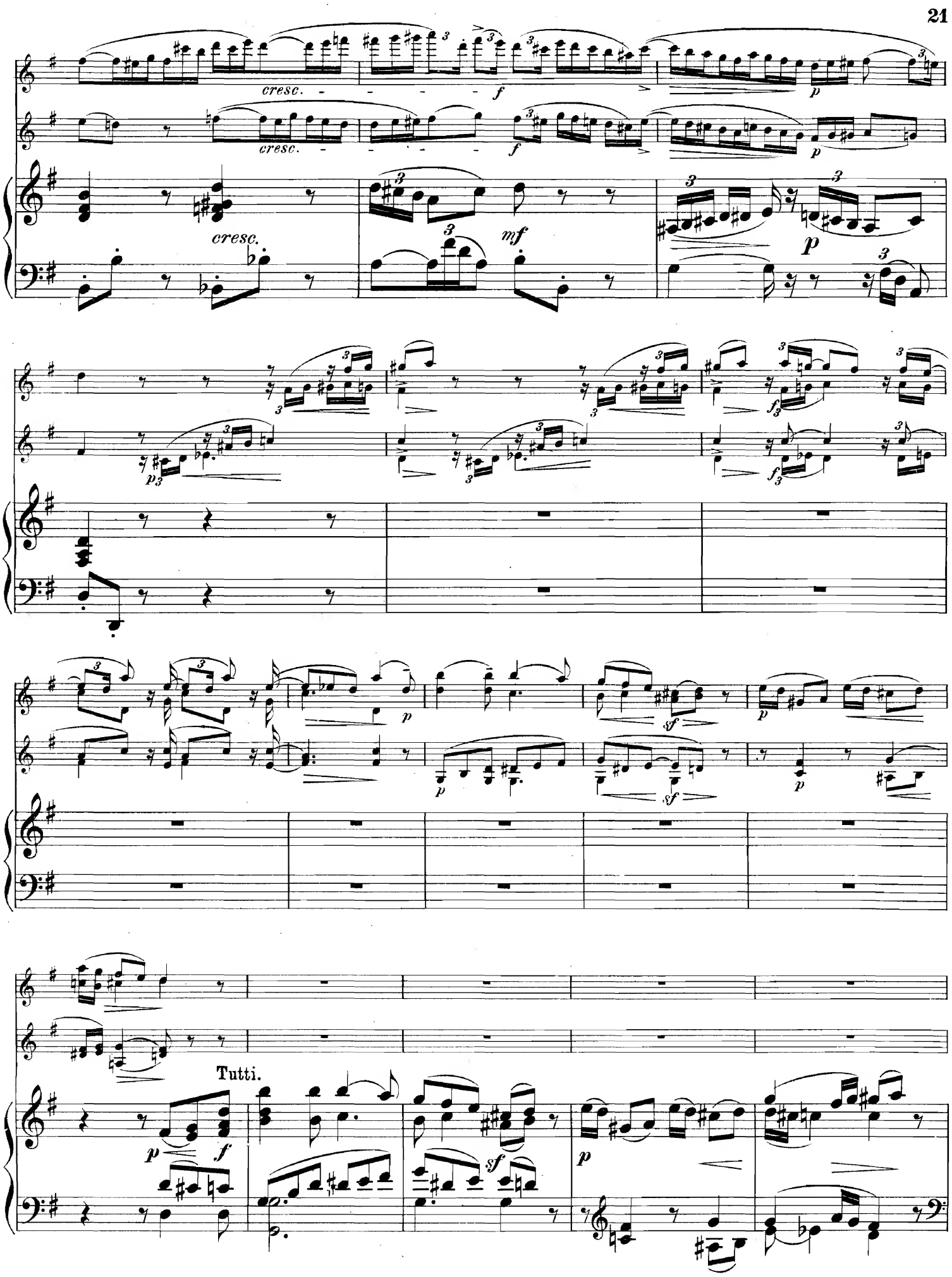
cresc.
cresc.
cresc.
Tutti.

H

Solo.

Solo.

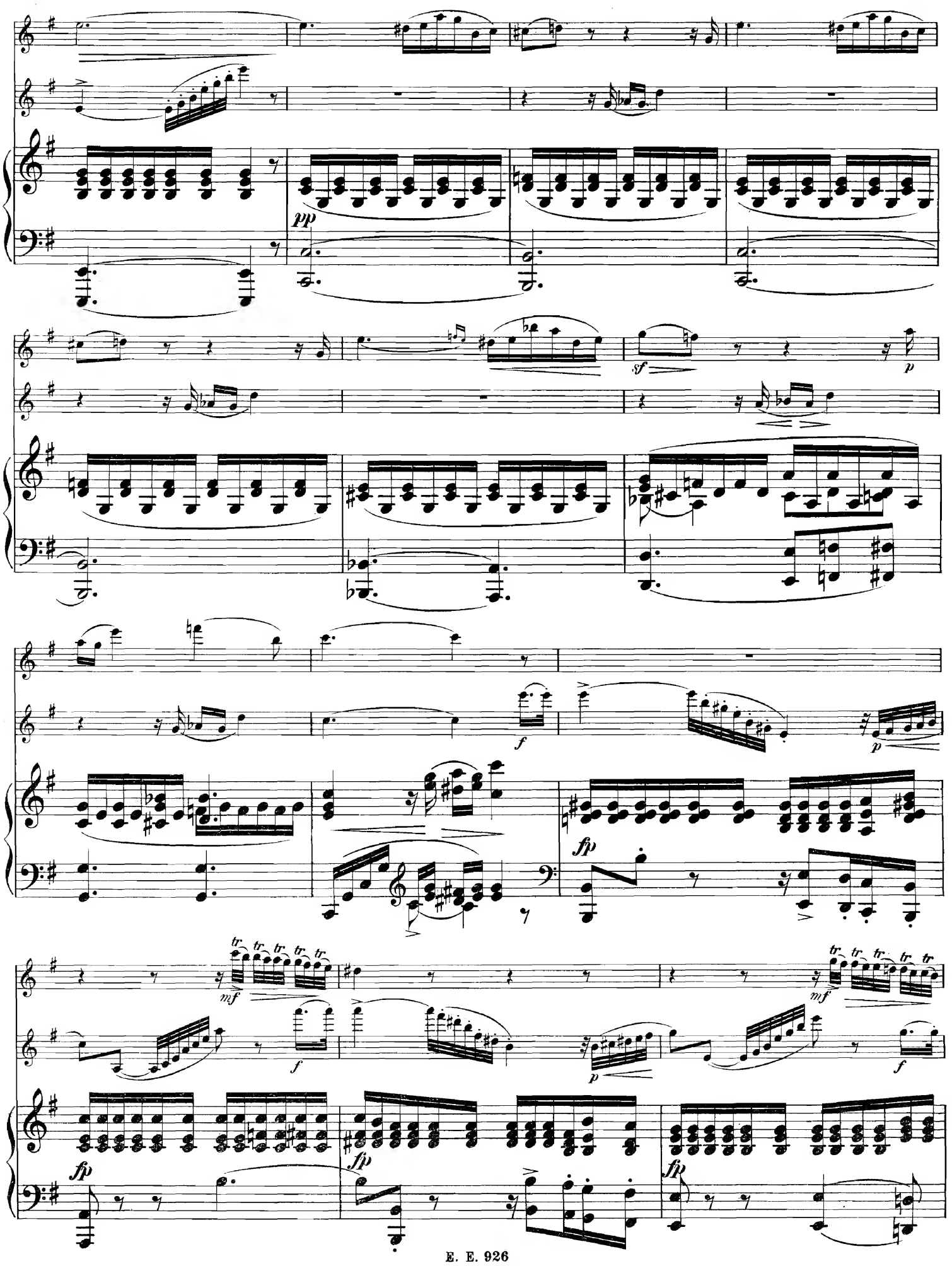
pp
sf
p
f
p
fp
tr
mf
f
p
fp
fp
fp

Tutti.

Solo.

Solo.

I

dolce

dolce

poco a poco ritardando e morendo

poco a poco ritardando e morendo

## Finale. Rondo.

Allegretto.

Allegretto.

*f* Tutti.

Solo.

Solo.

*dolce*

*p*

*p*

*p*

*cresc.*

*sf*

*dim.*

*p*

*cresc.*

*p*

*p*

*cresc.*

*sf*

*tr*

*cresc.*

*tr*

*cresc.*

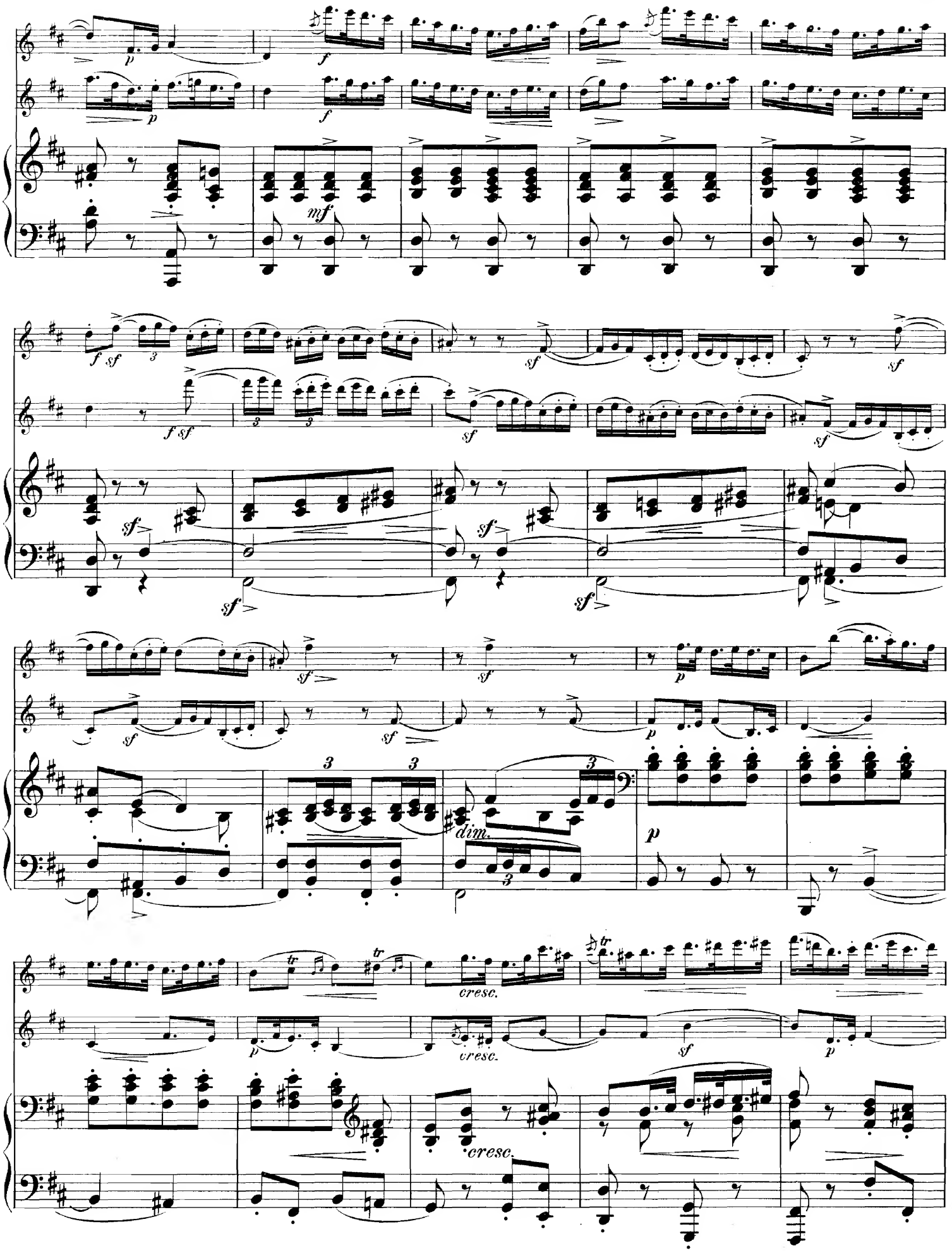
p
f
mf
f sf
sf
dim.
cresc.
tr

Tutti.

Solo.

Solo.

cresc.

cresc.

K

p

p

pp

p

p

p

p

p

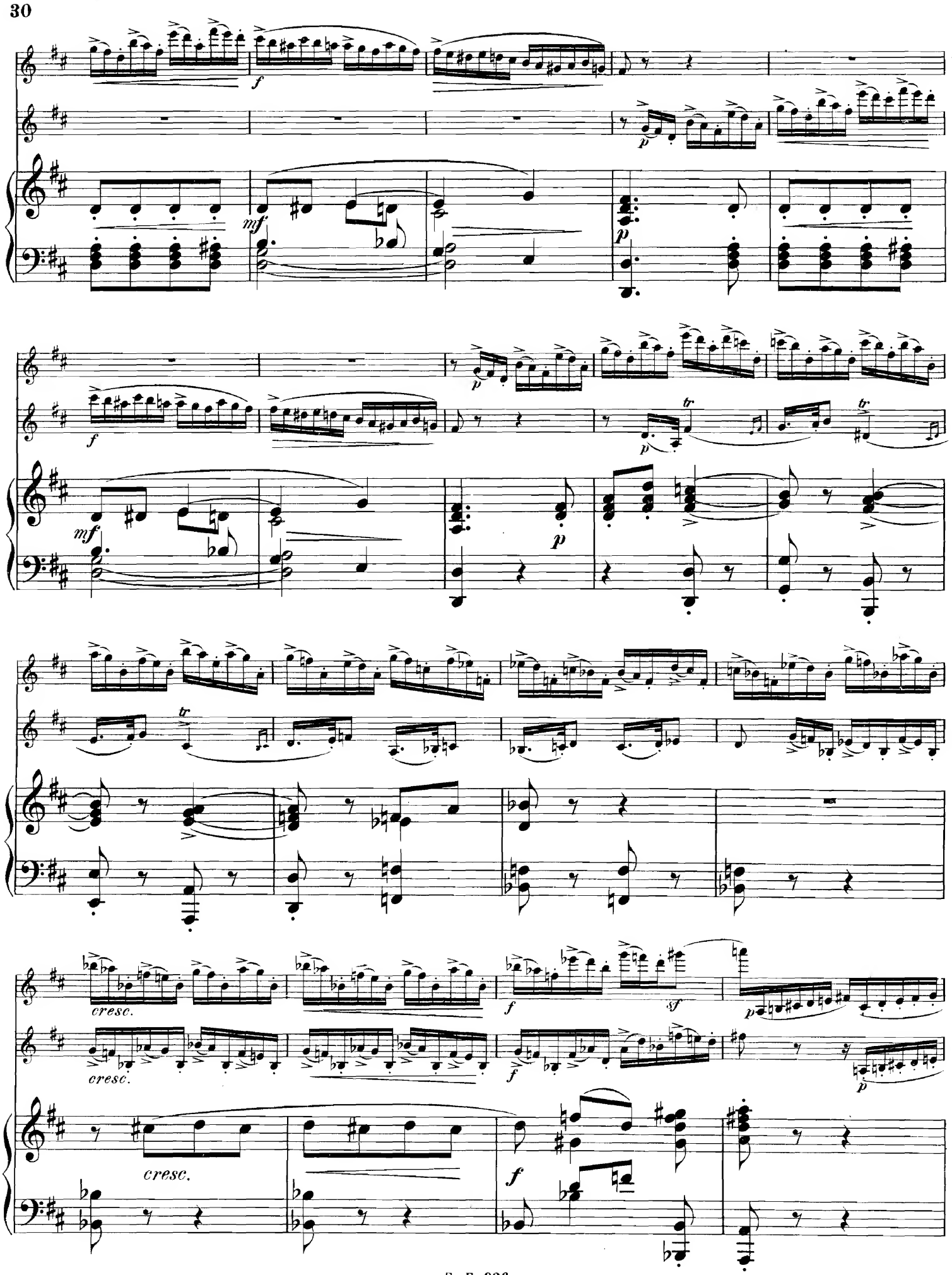
f
mf
p
tr
cresc.
sf

cresc.

cresc.

f

f

mf

f

tr

tr

tr

tr

Tutti.

p

f

Solo.

Solo.

dim.

p

sf sf sf sf sf



32-67

L

*p* *cresc.*

*cresc.*

*sf* *dim.* *p*

*p*

*tr* *cresc.* *tr* *p*

*cresc.* *sf* *p*

*cresc.*

*f* *sf*

*f* *sf*

*mf* *sf*

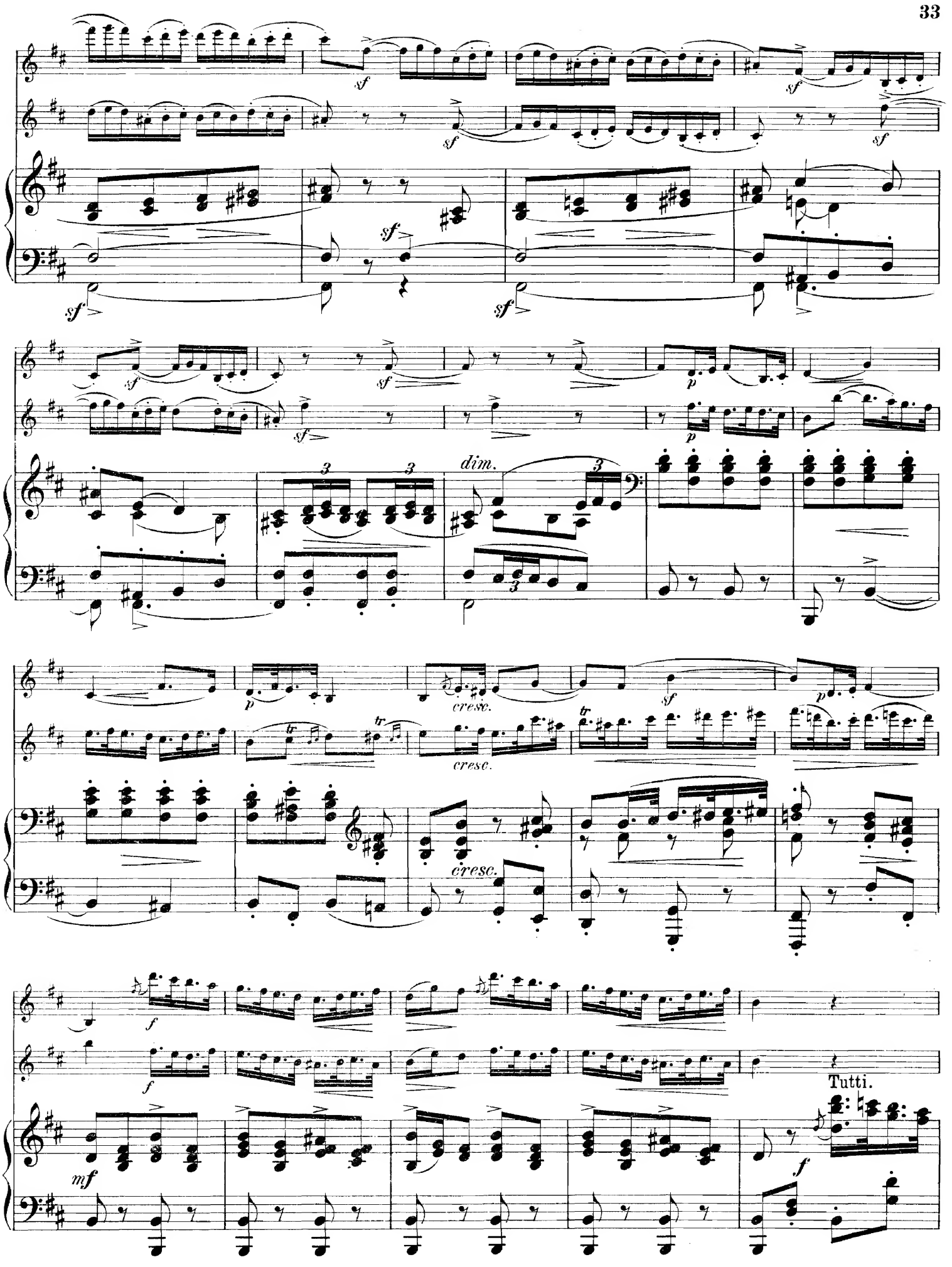
dim.
cresc.
cresc.
cresc.
Tutti.

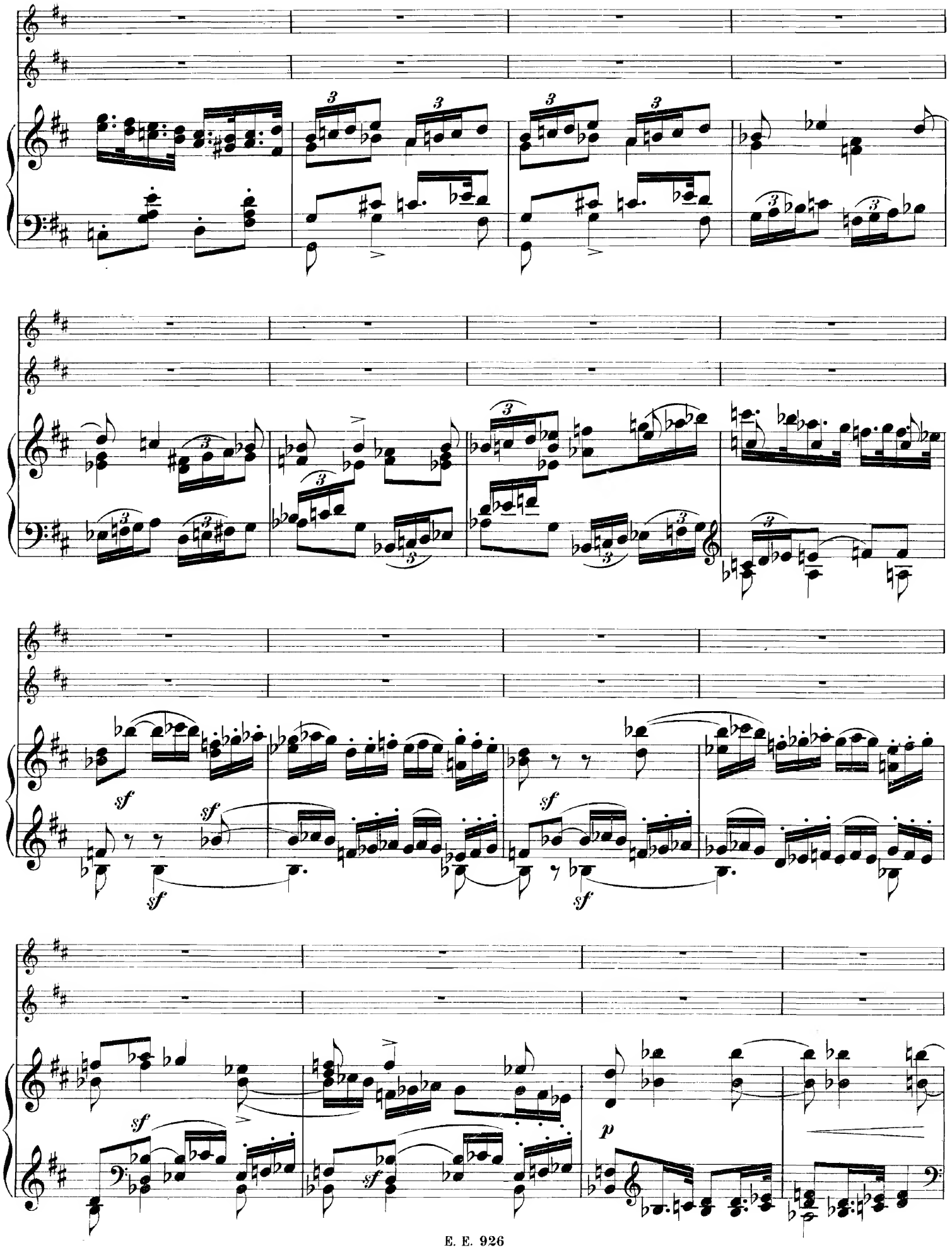
sf
sf
sf
sf
sf
sf
p

**M** Solo.

Solo.

*f*

*p*

*p*

*cresc.*

*cresc.*

*p*

*p*

*p*

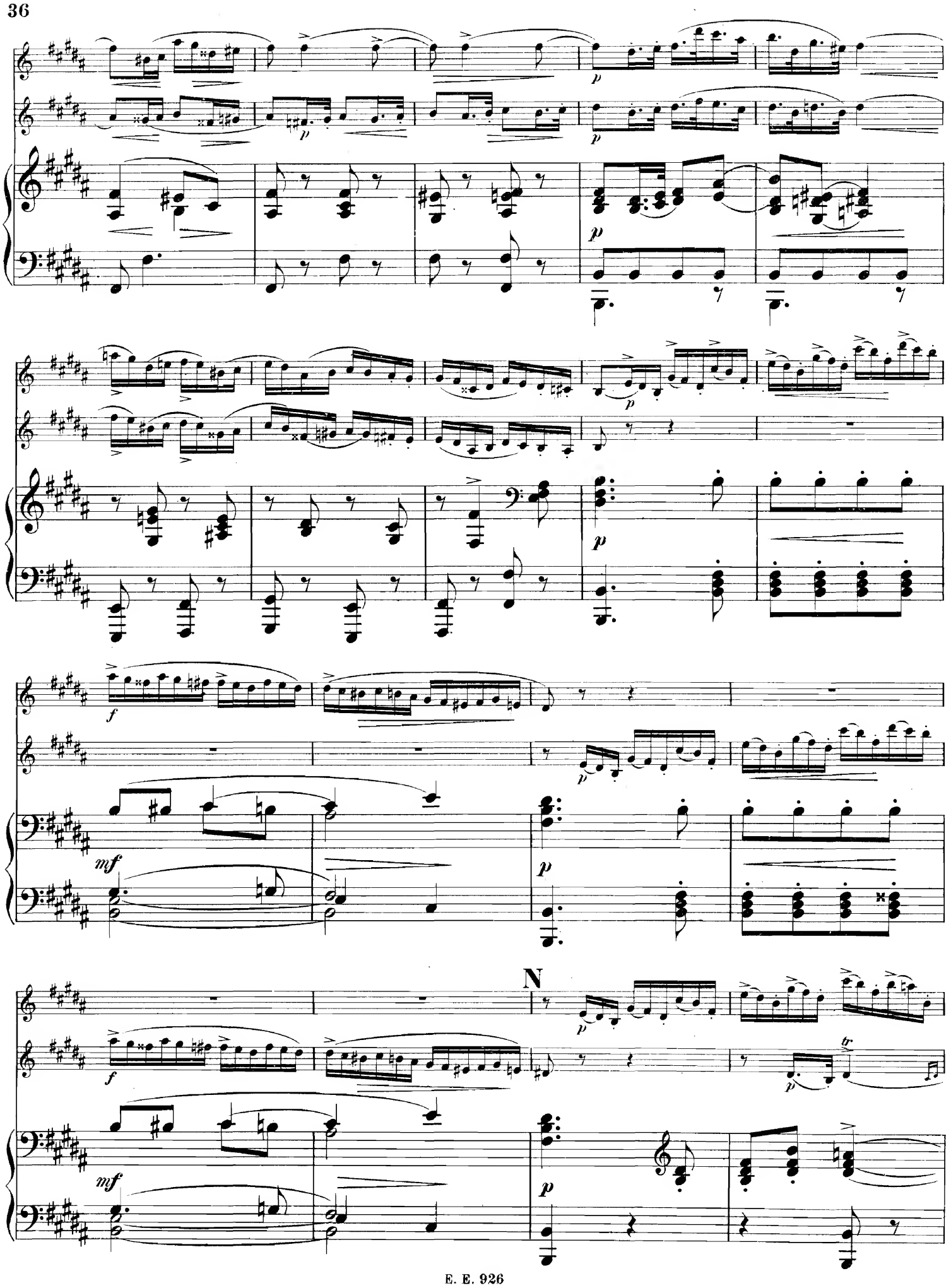
p
f
mf
N
tr

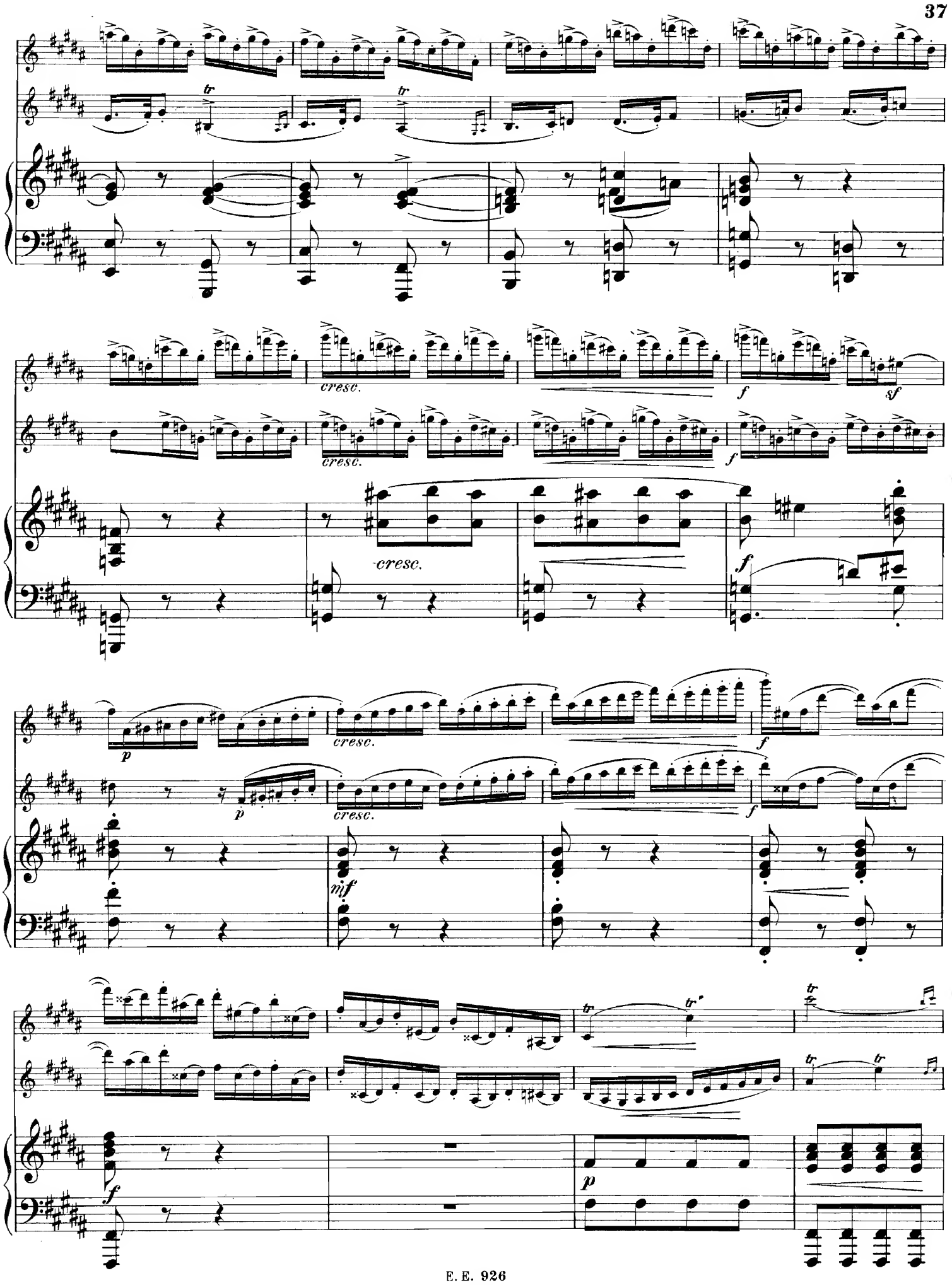
tr
tr
cresc.
cresc.
f
sf
f
cresc.
f
p
cresc.
f
p
cresc.
f
mf
tr
tr
tr
tr
f
p

Tutti.

*f*

Solo.

Solo.

*p*

*p*

*p*

*p*

*f* *sf*

*sf*

*f*

*sf*

*sf*

*f*

*sf*

*sf*

*sf*

*sf*

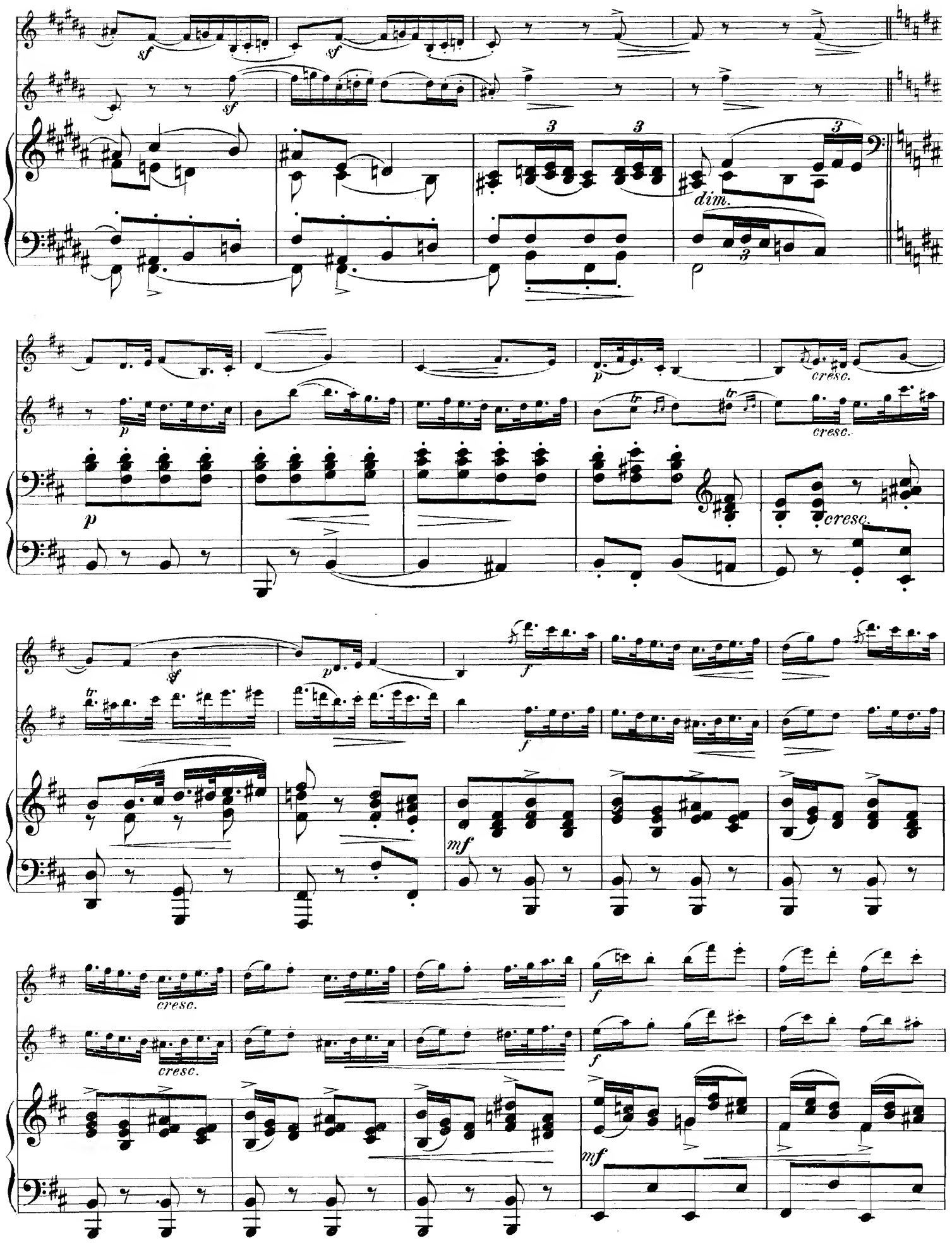
sf
dim.
p
cresc.
tr
mf
f

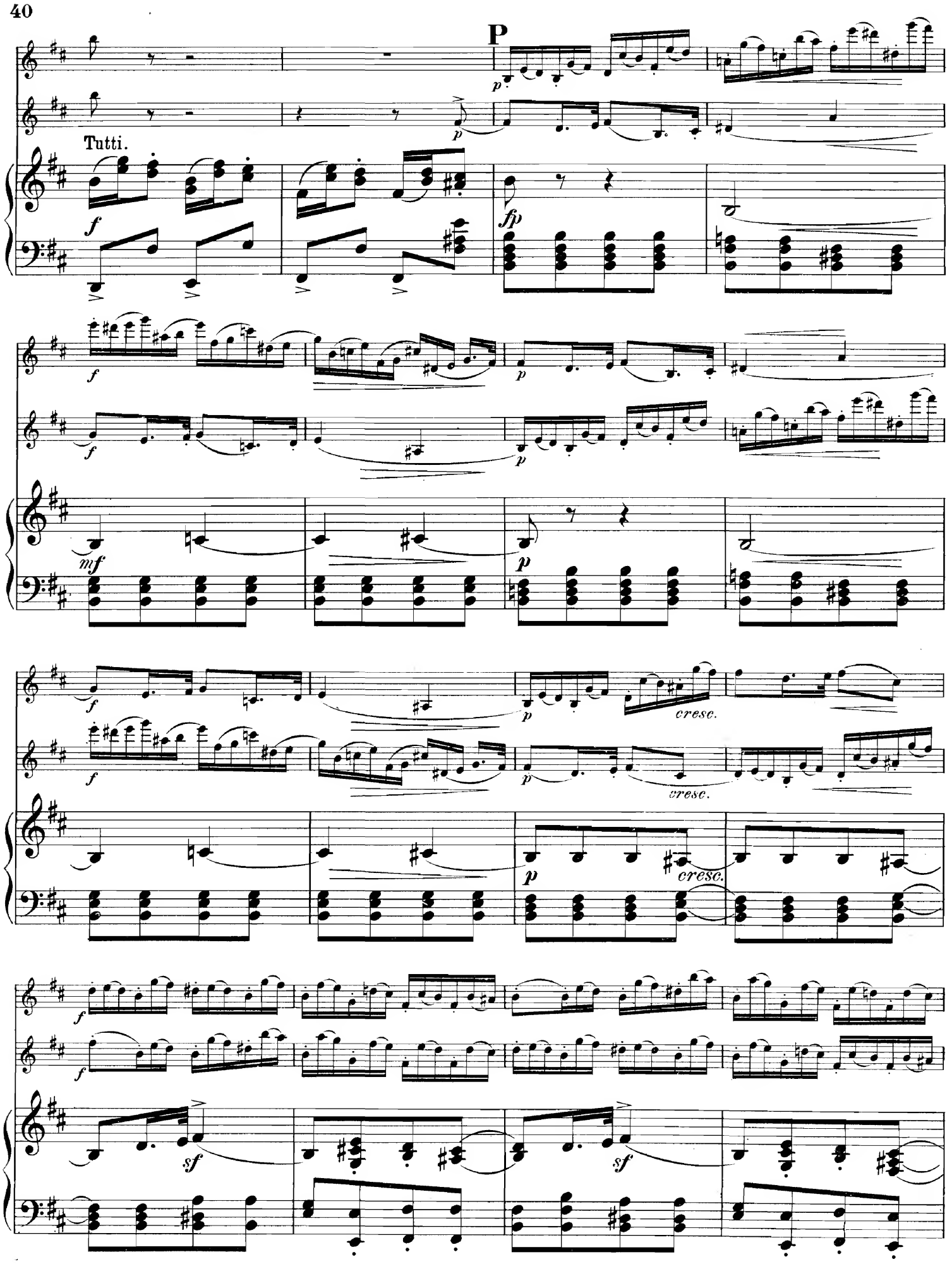
P
Tutti.
cresc.
cresc.
cresc.

ff

ff

f

f

ff

ff

mf

cresc.

f.

ff